

Finbar Dwyer's
The Fox on the Town
Richard Dwyer's

Finbar Dwyer

The Opera Reel
McDonagh's

no name

The Bond Store

The Reel of Rio

Sean Ryan (-1985)

The Chattering Magpie

The Old Copperplate

The Blackhaired Lass The Dark Haired Lass

The Wheels of the World

Seán sa Cheo
John in the Fog
Seán in the Fog

Variations:

The Old Pigeon on the Gate

The Shepherd's Daughter

The New Custom House

The Cows Are a-Milking The Mistress The Woman of the House

Return to Milltown

The Glorious Return to Milltown

Variations:

More variations:

The Pretty Girls of Mayo

East Clare Reel

The Corn Boy
Johnny McGreevy's Favourite

Sean Reid's
Gilbert Clancy's

The Gooseberry Bush

Variations:

The Dublin Reel

The Navy on the Line

The Rainy Day

The Road to Cashel

The Chestnut Tree

The Cabin Hunter

Farewell to Leitrim

Return from Camden Town

2 4 6 8 10 12 14 16 18 20 22 24 26 28 30 32 34 36 38 40 42 44 46 48

variations

more variations

Martin Wynn's
Martin Wynne's

Martin Wynne (1914–98)

The Gatehouse Maid

3 2 4 1 2

6 8

10 12

Version 2

14 16

18 20

22 24

26 28

The Cape Breton Fiddler's Welcome to Shetland

The Cape Breton Fiddlers' Welcome to the Shetland Isles

Willie Hunter, Shetland

The Westport Chorus

Sailing into Walpole's Marsh

McFadden's Handsome Daughter

no name

The Glen Road to Carrick

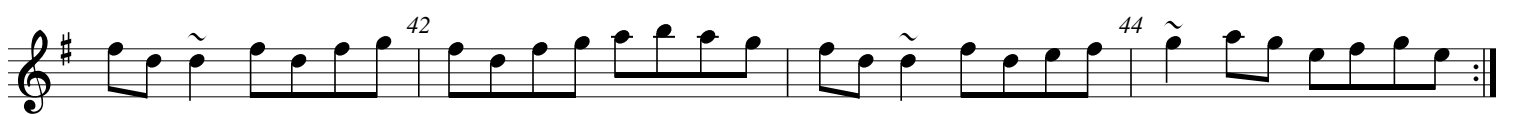

Bubbling Wine

Paddy O'Brien (Nenagh)

Charlie Lennon's #4

Charlie Lennon

Stranger at the Gate

Benedict Koehler

The York Reel

(Scottish)

John Stenson's #2

Paddy Ryan's Dream

The Dogs among the Bushes

Upstairs in a Tent In and Out the Harbour Jenny Tie Your Bonnet

The Collier's Reel

Alice's Reel

Killarney Boys of Pleasure

no name

Bill Harte's Reel

Lucky in Love

Spindle Shanks Mulqueen's

Jackson's

La Cosa Mulligan Jackson's Over The Isles to America

Tommy Peoples

In Memory of Coleman

Ed Reavy (1898–1988)

The Cedars of Lebanon

Sean Ryan (-1985)

no name

The Dogs among the Bushes

Ambrose Moloney's

no name

Paddy Kelly's

Paddy O'Brien (Nenagh)

Roaring Mary

The Old Road to Garry

Paddy O'Brien (Nenagh)

2 4 6 8 10 12 14 16 18 20 22 24 26 28 30 32

The Maid of Mount Kisco

The Maid of Mount Cisco

The Maid of Moncisco

Paddy Killoran (1904–1965) (?)

2 4 6 8 10 12 14 16 18 20 22 24 26 28 30 32 34 36 38 40

Variations:

Love at the Endings

The Head of Cabbage

Ed Reavy (1898–1988)

Variations

The Maid in the Cherry Tree

The Curlews

Josephine Keegan

Father O'Grady's Visit to Bocca McDermott's

Josie McDermott (1925–1992)

Dowd's #9 Summer in Ireland

The Man of the House

Matt People's #1

The Lady's Pantalettes

The Duke of Leinster's Wife

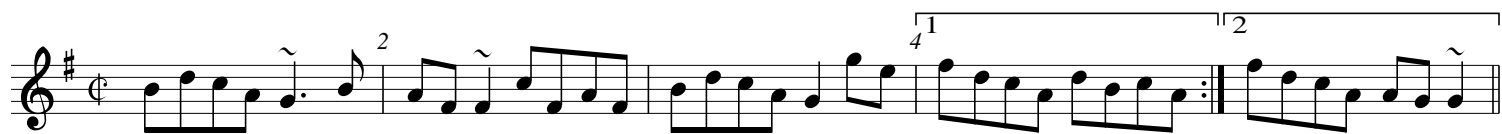

The Silver Spire

John Brennan's

2 4 6 8 10 12 14 16 18 20 22 24 26 28 30 32

variations:

1 2 1 2 1 2 1 2

Drag Her round the Road

The Shores of Lough Graney

McFadden's Favourite

Kit O'Connor

The Sandmount Reel

Mick Hand's

variations

more variations

The Youngest Daughter

Last Night's Fun

Molly Bawn

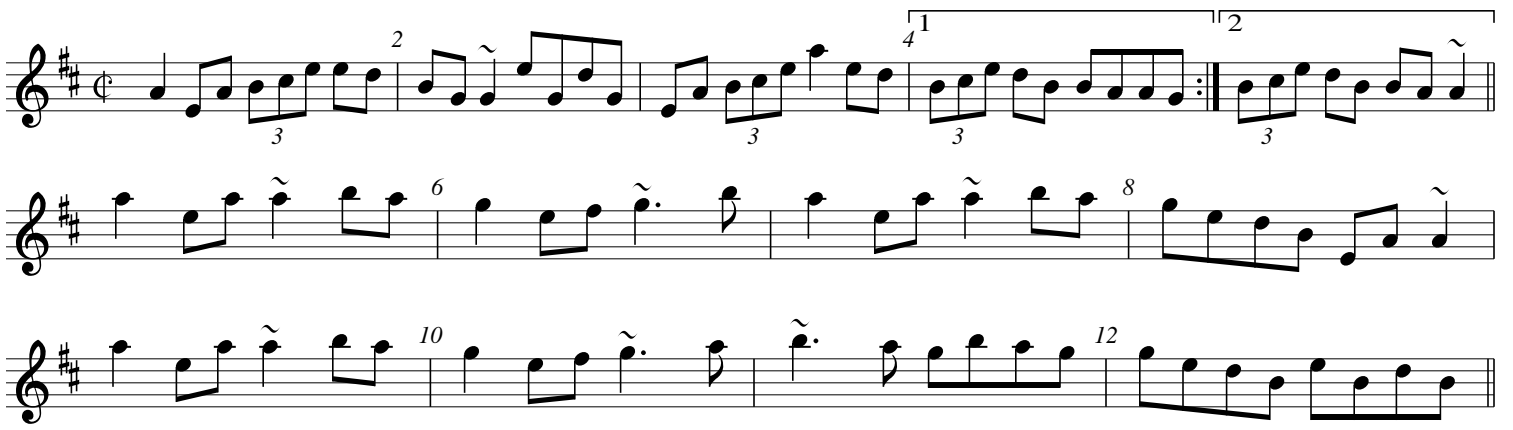

Ah, Surely! Killaghbeg House

The Union Reel

1 2 3 4 1 2 3 4

variations 10 12 12

14 16 1 2

Upstairs in a Tent

Miko Russell's

2 4

3 6 8 1 2

10 12

14 16

18 20

22 24

Mrs. Crehan's

Michael Kennedy's Reel

Ríl Mhór The Big Reel The Big Reel of Ballynacally

The Peeler's Jacket

The Flannel Jacket

The Doon Reel

Callaghan's

variations

Eileen Curran

3

The Old Concertina Reel

John Kelly's

The Wheels of the World

John Stenson's #1

Laington's Reel

Dillon Brown

The Drunken Tinker

The Yellow Tinker

The Pride of Rathmore

Paddy Taylor's

Paddy Taylor

The Swallow's Tail

The Porthole of the Kelp

Bobby Casey

2 4 6 8 10 12 14 16

Variations 18 20 22 24 26 28 30 32

Famous Ballymote

The Old Pigeon on the Gate
