

Lady Ann Montgomery

2 4

6 8 1 2

10 12

14 16 1 2

Variations: 18 20

3 22 24 1 2

26 28 3

30 32 1 2

The Old High Reel

2 3 4 6 8 10 12 14 16 18 20 22 24 26 28 30 32

Variations:

Lord Gordon's Reel

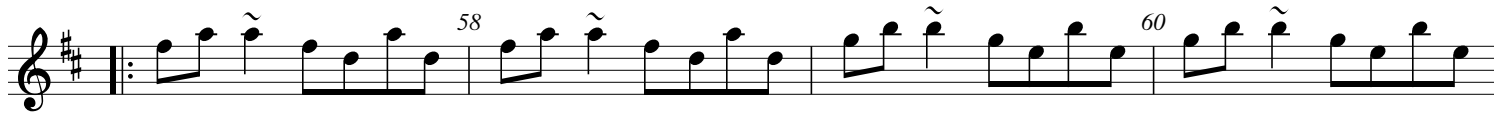
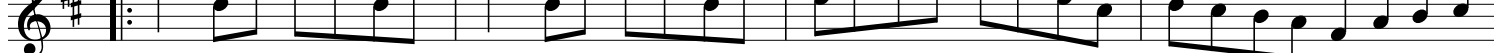

The Longford Collector

The Sailor's Bonnet

Fisherman's Lilt

Molly, What Ails You?

no name

The Sword in The Hand
The Sword in Hand
Sally on the Shore

Rip the Calico Tear the Calico

Martin Wynn's #1 Martin Wynne's

Martin Wynne (1914–98)

The Enchanted Lady

Speed the Plough

Measure numbers: 2, 4, 6, 8, 10, 12, 14, 16, 18, 20, 22, 24, 26, 28, 30, 32.

Section: Variations:

World's End

Martin McGinley

The London Lasses

Streams in the Valley

The Boys of Portaferry

The Sporting Boys

The Pullet

The Holy Land

The Steampacket

Lad O'Beirne's

Lad O'Beirne

Main Section (Measures 1-17):

Variations (Measures 18-40):

The Cottage in the Grove

Derry Craig Wood
Mulvihill's
(Father Grady's Trip to Brocagh)

Father P.J. Kelly

The New Rigged Ship

Larry Redican's Bow

Larry Redican (1908–1975)

Miss Susan Cooper

Ronnie Cooper, Shetland

The Green Fields of Rossbeigh

The Kerry Reel

Coen's Memories
Tommy Coen's
The Cottage in the Grove

Tommy Coen (1910–1974)

2

4

6

8

10

12

14

16

Variations:

18

20

22

24

26

28

30

32

The Blockers

Sean Ryan's Reel

Sean Ryan

The Boys of Sligo
The Convenience Reel
Mark McLoughlin's

Olcan Masterson

2 4 1 2

6 8 1 2

10 12

14 16 1 2 3

Variations: 18 20

22 24

26 28 1 2 3

30 32

34 36 1 2

Sonny Martin's
The Kilmaley Reel
Glen Allen

Pigtown
Pigtown Fling

Micho Russell's
The Sister's Reel
Mary McMahon

Tam Lin
Howling Wind

The Jug of Punch

The Pinch of Snuff

The Jolly Tinker

4 1 2

6 8

10 12

14 16

18 20

22 24

26 28

30 32 32

Variations:

34 36 1 2

38 40

42 44

46 48

The Monaghan Twig The Tinker's Apron

The Raphoe Reel

The Floating Crowbar

Main Section (Measures 1-17):

Variations (Measures 18-32):

Bunker Hill

McKenna's #1
Colonel McRory's

McKenna's #2
The Happy Days of Youth
Thos Byrne's

Version 2:

Man of Aran

Darach De Brun

O'Rourke's Reel

The Daisy Field The Wild Irishman

Anderson's

The Doon Reel

Leather Buttons

The Trip to Durrow

The Woman of the House

The Fantastic Reel

The Skylark

James Morrison (1893–1947)

The Halfway House

The Turnpike Reel

Miss Monaghan

Return to Camden Town

Return from Camden Town

Version 2:

Version 3 (single):

Wissahickon Drive

Liz Carroll

2 4 6 8 10 12 14 16 18 20 22 24 26 28 30 32

Variations:

1 2 1 2 1 2 1 2 1 2

The Gneevgullia Reel

The Pride of Rathmore

2 4 1 2

3 6 1 8 2

8 10 3 12

Version 2: 14 16 1 2

18 20

22 24

Jim Coleman's
Miss McGuinness

The Bloom of Youth

The Flower of the Flock

The Templehouse

Toss the Feathers

Bonnie Kate

Bonny Kate

The Back of the Change

The Walls of Limerick

The Eight and Forty Sisters

Up against the Boughalauns

The Knocknagree Reel

Up against the Buachalawns

2 4 6 8 10 12 14 16 18 20 22 24 26 28 30 32

Variations:

no name

Larry's Favourite

Paddy O'Brien (Nenagh)

The Road to Ballymac

Malcolm Finlay
Calum Fhionnlaith

Continuation of the musical score for 'The Road to Ballymac'. It consists of three staves of music. The first staff contains measures 17-20, the second staff measures 21-24, and the third staff measures 25-28. The music continues with similar rhythmic patterns and includes first and second endings. A repeat sign is present at the beginning of the third staff.

The Land of Sunshine

Jacket of Batteries

Saxaford

Martin Mulhaire

Devanny's Goat

Tommy Whelan

2 4 6 8 10 12 14 16 18 20 22 24 26 28 30 32

variations

The Guns of the Magnificent Seven

Fintan McManus's

Fintan McManus, Co.Fermanagh

The Bag of Potatoes

The Little Bag of Spuds

Charleston Reel

Jimmy Keane

James Byrne's The Maids of Tullyknockbrine The Rat in the Thatch

George Peoples'

Seamus Gibson

Sweeney's Buttermilk

Brendan McGlinchey

The Cruel Father
The Kilfodda Reel
The Culfadda Reel

Larry Redican (1908–1975)

Tommy Peoples'
Jenny Nettle's Fancy

The Tempest

The Angry Carpenter

Smash the Windows

Elixir

The Ashplant

The Ash Plant

The Piper's Despair

Crá Croí an Phíobaire

The Scholar

Bobby Casey's
The Crosses of Annagh
The Hump in the Bed

Michael Dwyer

The Dunmore Lassies
The Road to Knock

no name

Michael Cramer's
The Tinker's Daughter

The Longford Tinker

Jenny Dang the Weaver

2 4 6 8 10 12 14 16 18 20 22 24

Variations: 26 28 30 32 34 36 38 40 42 44 46 48

The Keel Row

The Old Torn Petticoat

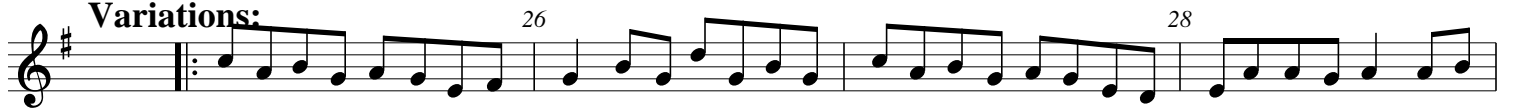
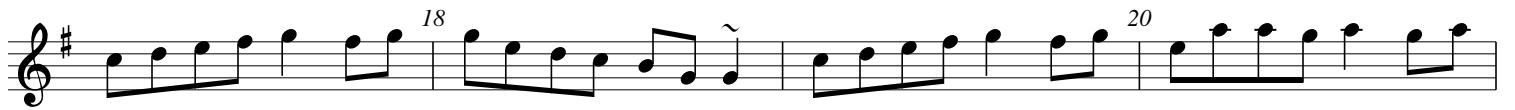
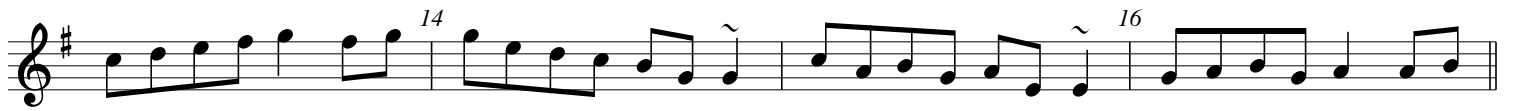

In the Tap Room

Little Katie Taylor

Paddy Taylor

McGettrick's

The Crooked Reel

The Flowing Bowl Liscannor Bay

The Scartaglen Reel
The New Road
The New Post Office Reel

