

# The Flogging Reel

# Trim the Velvet

# Jenny Picking Cockles

# Limestone Rock

# The Humours of Loughrea

# The Mullingar Lee The Nine Pint Coggie

For the Sakes of Old Decency  
Farewell to Old Decency

Over the Moor to Maggie

# The Humours of Tullah

# Nine Points of Roguery

# The Star of Munster

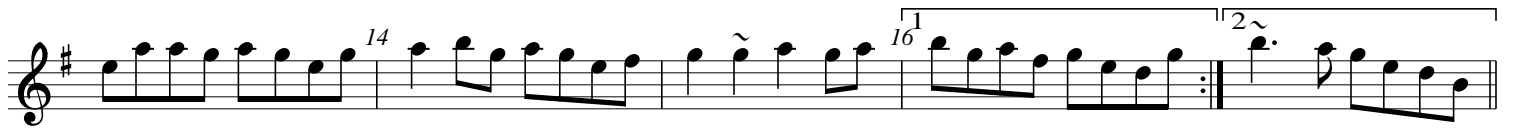

## Variations:

# The Fermoy Lasses

# The Hunter's Purse

# Over the Bog Road

## The Hurricane's Victory

# The Providence

*John McGrath (?)*

# The Ravelled Hank of Yarn

# The Merry Blacksmith

# Drowsy Maggie

# The Wild Irishman

2 4 6 8 10 12 14 16 18 20 22 24 26 28 30 32

Variations:

# Martin Rochford's Reel

2 6 8 10 12

# The Tarbolton

The Tarbolton

2 4 6 8 10 12 14 16 18 20 22 24 26 28 30 32

Variations:

3

# The Banshee

## McMahon's

*James McMahon (Co. Fermanagh fiddle/flute player, b. ~1900)*

# The Sally Gardens

# Roll Out the Barrel

# The Earl's Chair

# The Bank of Ireland

# The Green Gates

# The Maids of Mitchellstown

# The Teatotaller

## The Temperance reel

# The Shoemaker's Daughter

*Ed Reavy (1898–1988)*

# Christmas Eve

*Tommy Coen (1910–1974)*

# The Boyne Hunt

*Miss Stirling, Scotland*

# The Concertina Reel

# Walter Sammon's Grandmother

# Brendan McMahon's

# The Pinch of Snuff

2 4

6 8

10 12

14 16

18 20

22 24

## Variations:

26 28

30 32

34 36

38 40

42 44

46 48

# The De'il amang the Tailors

## The Devil among the Tailors

# The Bird in the Bush

# The Silver Spear

# The Wise Maid

## All around the World

John Doherty? (1900–1980)

Measures 1-17 (Main Melody):

- Measure 1: Half rest, dotted quarter G4.

Measures 18-32 (Variations):

- Measure 18: Half rest, dotted quarter G4.

The Glen of Aherlow  
The Woman I Never Forgot  
Lafferty's

Sean Ryan (-1985)

Twilight in Portroe  
The Dawn

Sean Ryan (-1985)

# My Love is in America

# The Musical Priest

# The Boys of Malin

# The Galtee Ranger

The Humours of Galteemore  
Callaghan's

# Jenny's Welcome to Charlie

Variations:

Cooley's  
Luttrell's Pass

*Joe Mills, Galway (1938)*

# The Hut in the Bog

# Farewell to Erin Farewell to Ireland

# The Golden Keyboard

Martin Mulhaire

2 4 3

6 8

10 12

14 16

**Variations:** 18 20

22 24

26 28

30 32

# Dick Gossip's The Castle Reel

# Rakish Paddy

Musical score for "Rakish Paddy" in G major, 4/4 time. The score consists of a main melody and a section of variations.

**Main Melody:**

- Measures 1-4: G4 (quarter), B4 (quarter), A4-G4 (eighths), F#4 (quarter), E4 (quarter), D4 (quarter), C4 (quarter).
- Measures 5-8: D4 (quarter), E4 (quarter), F#4 (quarter), G4 (quarter), A4 (quarter), B4 (quarter), C5 (quarter), B4-A4 (eighths), G4 (quarter).
- Measures 9-12: G4 (quarter), F#4 (quarter), E4 (quarter), D4 (quarter), C4 (quarter), B3 (quarter), A3 (quarter), G3 (quarter).
- Measures 13-16: G3 (quarter), F#3 (quarter), E3 (quarter), D3 (quarter), C3 (quarter), B2 (quarter), A2 (quarter), G2 (quarter).
- Measures 17-20: G2 (quarter), F#2 (quarter), E2 (quarter), D2 (quarter), C2 (quarter), B1 (quarter), A1 (quarter), G1 (quarter).
- Measures 21-24: G1 (quarter), F#1 (quarter), E1 (quarter), D1 (quarter), C1 (quarter), B0 (quarter), A0 (quarter), G0 (quarter).
- Measures 25-28: G0 (quarter), F#0 (quarter), E0 (quarter), D0 (quarter), C0 (quarter), B-1 (quarter), A-1 (quarter), G-1 (quarter).
- Measures 29-32: G-1 (quarter), F#-1 (quarter), E-1 (quarter), D-1 (quarter), C-1 (quarter), B-2 (quarter), A-2 (quarter), G-2 (quarter).
- Measures 33-36: G-2 (quarter), F#-2 (quarter), E-2 (quarter), D-2 (quarter), C-2 (quarter), B-3 (quarter), A-3 (quarter), G-3 (quarter).
- Measures 37-40: G-3 (quarter), F#-3 (quarter), E-3 (quarter), D-3 (quarter), C-3 (quarter), B-4 (quarter), A-4 (quarter), G-4 (quarter).

**Variations:**

- Measure 18: G4 (quarter), B4 (quarter), A4-G4 (eighths), F#4 (quarter), E4 (quarter), D4 (quarter), C4 (quarter).
- Measure 19: D4 (quarter), E4 (quarter), F#4 (quarter), G4 (quarter), A4 (quarter), B4 (quarter), C5 (quarter), B4-A4 (eighths), G4 (quarter).
- Measure 20: G4 (quarter), F#4 (quarter), E4 (quarter), D4 (quarter), C4 (quarter), B3 (quarter), A3 (quarter), G3 (quarter).
- Measure 21: G3 (quarter), F#3 (quarter), E3 (quarter), D3 (quarter), C3 (quarter), B2 (quarter), A2 (quarter), G2 (quarter).
- Measure 22: G2 (quarter), F#2 (quarter), E2 (quarter), D2 (quarter), C2 (quarter), B1 (quarter), A1 (quarter), G1 (quarter).
- Measure 23: G1 (quarter), F#1 (quarter), E1 (quarter), D1 (quarter), C1 (quarter), B0 (quarter), A0 (quarter), G0 (quarter).
- Measure 24: G0 (quarter), F#0 (quarter), E0 (quarter), D0 (quarter), C0 (quarter), B-1 (quarter), A-1 (quarter), G-1 (quarter).
- Measure 25: G-1 (quarter), F#-1 (quarter), E-1 (quarter), D-1 (quarter), C-1 (quarter), B-2 (quarter), A-2 (quarter), G-2 (quarter).
- Measure 26: G-2 (quarter), F#-2 (quarter), E-2 (quarter), D-2 (quarter), C-2 (quarter), B-3 (quarter), A-3 (quarter), G-3 (quarter).
- Measure 27: G-3 (quarter), F#-3 (quarter), E-3 (quarter), D-3 (quarter), C-3 (quarter), B-4 (quarter), A-4 (quarter), G-4 (quarter).
- Measure 28: G-4 (quarter), F#-4 (quarter), E-4 (quarter), D-4 (quarter), C-4 (quarter), B-5 (quarter), A-5 (quarter), G-5 (quarter).
- Measure 29: G-5 (quarter), F#-5 (quarter), E-5 (quarter), D-5 (quarter), C-5 (quarter), B-6 (quarter), A-6 (quarter), G-6 (quarter).
- Measure 30: G-6 (quarter), F#-6 (quarter), E-6 (quarter), D-6 (quarter), C-6 (quarter), B-7 (quarter), A-7 (quarter), G-7 (quarter).
- Measure 31: G-7 (quarter), F#-7 (quarter), E-7 (quarter), D-7 (quarter), C-7 (quarter), B-8 (quarter), A-8 (quarter), G-8 (quarter).
- Measure 32: G-8 (quarter), F#-8 (quarter), E-8 (quarter), D-8 (quarter), C-8 (quarter), B-9 (quarter), A-9 (quarter), G-9 (quarter).
- Measure 33: G-9 (quarter), F#-9 (quarter), E-9 (quarter), D-9 (quarter), C-9 (quarter), B-10 (quarter), A-10 (quarter), G-10 (quarter).
- Measure 34: G-10 (quarter), F#-10 (quarter), E-10 (quarter), D-10 (quarter), C-10 (quarter), B-11 (quarter), A-11 (quarter), G-11 (quarter).
- Measure 35: G-11 (quarter), F#-11 (quarter), E-11 (quarter), D-11 (quarter), C-11 (quarter), B-12 (quarter), A-12 (quarter), G-12 (quarter).
- Measure 36: G-12 (quarter), F#-12 (quarter), E-12 (quarter), D-12 (quarter), C-12 (quarter), B-13 (quarter), A-13 (quarter), G-13 (quarter).
- Measure 37: G-13 (quarter), F#-13 (quarter), E-13 (quarter), D-13 (quarter), C-13 (quarter), B-14 (quarter), A-14 (quarter), G-14 (quarter).
- Measure 38: G-14 (quarter), F#-14 (quarter), E-14 (quarter), D-14 (quarter), C-14 (quarter), B-15 (quarter), A-15 (quarter), G-15 (quarter).
- Measure 39: G-15 (quarter), F#-15 (quarter), E-15 (quarter), D-15 (quarter), C-15 (quarter), B-16 (quarter), A-16 (quarter), G-16 (quarter).
- Measure 40: G-16 (quarter), F#-16 (quarter), E-16 (quarter), D-16 (quarter), C-16 (quarter), B-17 (quarter), A-17 (quarter), G-17 (quarter).

# Rakish Paddy

## Version 1:

## Version 2:

## Mrs McLeod's

*Niel Gow, Scotland (1727-1807)*

**Variations:**

# The Broken Pledge

# The Boy in the Gap

The Boy in the Gaf

# The Boy in the Gap

## The Boy in the Gaf

# The Concert Reel

# The Gravel Walk

## The Gravel Walks

2 4 3 6 1 8 2 8 10 12 14 16 18 20 20 22 24 3 26 28 1 2 28 30 3 32 3 34 36 38 40 1 2 40

Variations:

# The Brumley Brae

Willie Macpherson (1919–1974)

# Maudabawn Chapel

*Ed Reavy (1898–1988)*

The main melody is divided into measures 1 through 17. Measure 1 begins with a half note G4, followed by quarter notes A4, B4, and C5. Measure 2 contains a half note D5. Measures 3 and 4 are eighth-note runs: C5-B4-A4-G4, F#4-E4-D4, and C4-B3-A3-G3. Measures 5-8 continue with eighth-note patterns: G3-F#3-E3, D3-C3-B2, A2-G2, and F#2-E2. Measures 9-17 conclude the main melody with various rhythmic patterns, including dotted notes and rests.

The variations section, labeled "Variations:", begins at measure 18 and continues through measure 33. It follows the same melodic structure as the main melody, with measure 18 corresponding to measure 1, measure 19 to measure 2, and so on, up to measure 33 which corresponds to measure 17. The variations are identical to the main melody.

# The Cup of Tea

2 4 3 6 3 8 1 2 10 12 14 16 18 20 22 24 1 2 Variations: 26 28 30 32 1 2 34 36 38 40 42 44 46 48 1 2

# The Flax in Bloom

# Fairy Dance

Largo's Fairy Dance

*Nathaniel Gow, Scotland (1763–1831)*

# The Drunken Landlady

# Murphy's Reel

Charlie Mulvihill

# The Raheen Reel

The Raheen Reel is a traditional Irish reel in G major (one sharp) and 2/4 time. The score consists of four staves of music. The first staff begins with a repeat sign and a first ending bracket over measures 2-4. The second staff continues with a second ending bracket over measures 8-10. The third staff features a repeat sign and a first ending bracket over measures 12-14. The fourth staff concludes with a second ending bracket over measures 16-18. Measure numbers 2, 4, 6, 8, 10, 12, 14, and 16 are indicated above the notes. The piece ends with a double bar line.

# Solus Lillis' Reel

Solus Lillis' Reel is a traditional Irish reel in G major (one sharp) and 2/4 time. The score consists of two staves of music. The first staff begins with a repeat sign and a first ending bracket over measures 2-4. The second staff continues with a second ending bracket over measures 8-10. Measure numbers 2, 4, 6, 8, and 10 are indicated above the notes. The piece ends with a double bar line.

The Dublin Lasses  
The Boys of Ballysodare  
The Boys of Ballysadare

The Corner House

*Martin "Junior" Crehan? (1908–1998)*

# The Dingle Reel

# The Salamanca Reel

# Sporting Molly

Galway Bay

Colonel McBain

# Jenny's Chickens

Bean an Tí ar Lár  
The Woman of the House on the Floor  
The Old Oak Tree

The Glass of Beer

# Julia Delaney

# The Mountain Road

*Michael Gorman (1895–1970)*

# Doctor Gilbert's

## The Morning Dew The Hare in the Heather

# Mother's Delight

# The College Groves

Another variation of the beginning:

# The Last House in Connacht

# The Tinker's Daughter

## Broderick's

Vincent Broderick

2 4

6 8 1 2

10 12

1 14 16

2 14 16

**variations** 18 20

22 24

26 28 1 2

30 32 2

30 32

# Fisherman's Island

Reavy's  
Reavy's #9

*Ed Reavy (1898–1988)*

# The Mills are Grinding

The Turtle's Reel  
The Customs Gap

John McGinley's  
The Harvest Moon

*John Mhosai McGinley*

Corney is Coming

# Limestone Rock

2 4 6 8

10 12 12

1 2

Variations:

14 16 18 20 22 24 24

1 2

# The Crooked Road

## The Crooked Road to Dublin

# The Foxhunter's Reel

# Bunch of Green Rushes

# The Congress Reel

*Joe Mills (Ballinasloe)*

# The Reconciliation Reel

# The Maid behind the Bar

The Barmaid

Little Judy

2 4 6 8 10 12 14 16 18 20 22 24 26 28 30 32

Variations:

1 2 1 2 1 2 1 2

# Dinky Dorian's

## Dinky's

*Francie Dearg O Beirn*

# McCahill's Reel

## The Guitar Player's Despair

# Off in the Morning

## Speed the Plough

# The Lads of Laois
