

# The Trip to Athlone

## The Newport Lass

# The Frost is all over

see #206

# The Rambler

The primary melody consists of eight staves of music, numbered 1 through 16. It begins with a treble clef, a key signature of three sharps, and a 6/8 time signature. The melody is characterized by eighth and sixteenth notes, often beamed together. Measure numbers 2, 4, 6, 8, 10, 12, 14, and 16 are indicated above the notes. The piece concludes with a double bar line and repeat signs.

The "variations" section follows, consisting of four staves of music, numbered 18 through 32. This section introduces new rhythmic patterns and melodic lines while maintaining the same key signature and time signature. Measure numbers 18, 20, 22, 24, 26, 28, 30, and 32 are indicated above the notes. The variations section also concludes with a double bar line and repeat signs.

# The Chapel Bell

Frank McCollum

# The Stolen Purse

# The Frost is all over

1. What would you do if the kettle boiled over?  
 What would I do? Only fill it again.  
 And what would you do if the cow ate the clover?  
 What would I do only set it again.
2. The praties are dug and the frost is all over  
 Kitty lie over close to the wall.  
 How would you like to be married to a soldier?  
 Kitty lie over close to the wall.
3. The praties all boil and the herring's a roasting  
 Kitty lie over close to the wall.  
 You to be drunk and me to be sober  
 Kitty lie over close to the wall.
4. What would you do if you married a soldier  
 what would you do would you follow his gun?  
 And what would you do if he drowned in the ocean  
 what would you do would you marry again?

# The Yellow Wattle

# Paddy Fahy's Jig

*Paddy Fahy*

Brendan Tonra's  
Andy McGann's

*Brendan Tonra*

The Bush on the Hill  
The Lowdown Jig

# The Clumsy Lover

# Connie the Soldier

John McKenna's  
Judy Callahan's

Up Leitrim

**variations**

# Jim Neary's

# The Banks of Lough Gamhna

# Up Ya Boya

# The Hag's Purse

# The King of the Pipers

2 4 6 8

10 12 14 16

18 20 22 24

26 28~ 30 32

34 36 38 40

**variations** 42 44 46 48

50 52 54 56

58 60 62 64

66 68~ 70 72

74 76 78 80

no name

# Eddie Kelly's #1

Martin Talty's

*Martin Talty*

2 4 6 8 10 12 14 16 18 20 22 24 26 28 30 32

**variations**

# Eddie Kelly's #2

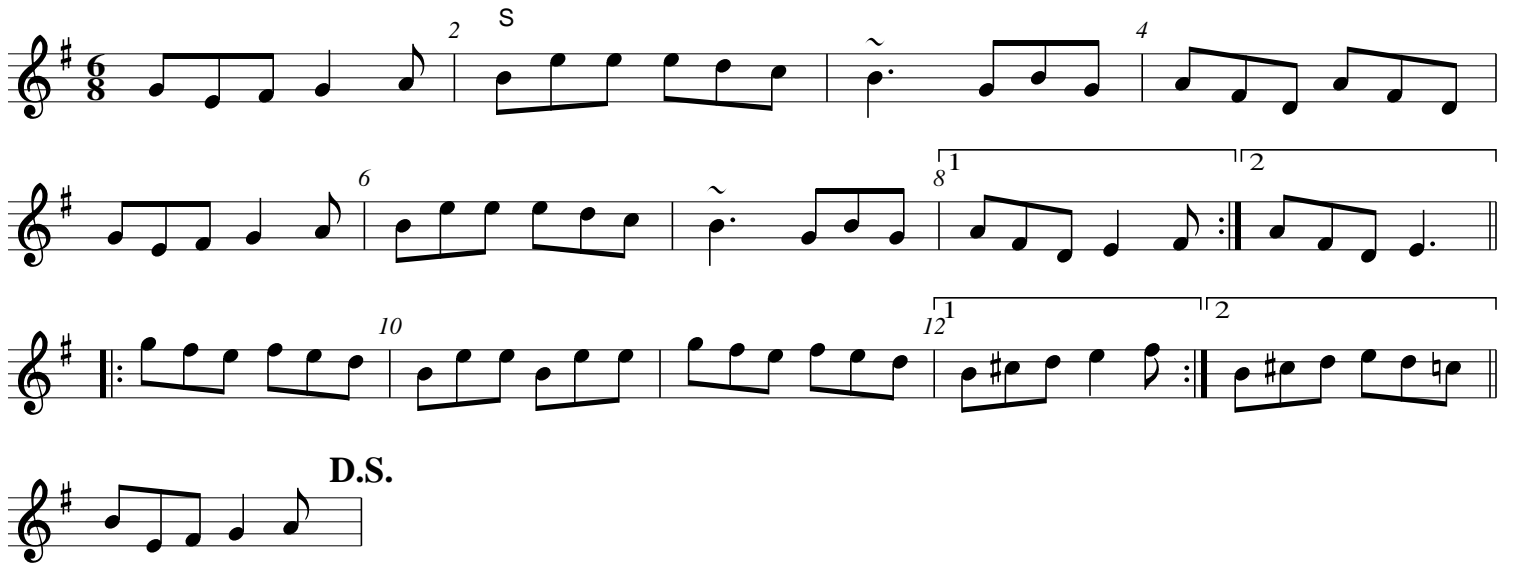

# The Cliffs of Moher

# Down the Back Lane

**Main Section (Measures 1-17):**

- Measures 1-2: G4, A4, B4, A4, G4, F#4, E4.
- Measures 3-4: D4, C4, B3, A3, G3, F#3, E3.
- Measures 5-6: G3, A3, B3, A3, G3, F#3, E3.
- Measures 7-8: D3, C3, B2, A2, G2, F#2, E2.
- Measures 9-10: G2, A2, B2, A2, G2, F#2, E2.
- Measures 11-12: D2, C2, B1, A1, G1, F#1, E1.
- Measures 13-14: G1, A1, B1, A1, G1, F#1, E1.
- Measures 15-16: D1, C1, B0, A0, G0, F#0, E0.
- Measure 17: G0, A0, B0, A0, G0, F#0, E0.

**variations (Measures 18-32):**

- Measures 18-19: G4, A4, B4, A4, G4, F#4, E4.
- Measures 20-21: D4, C4, B4, A4, G4, F#4, E4.
- Measures 22-23: G4, A4, B4, A4, G4, F#4, E4.
- Measures 24-25: D4, C4, B4, A4, G4, F#4, E4.
- Measures 26-27: G4, A4, B4, A4, G4, F#4, E4.
- Measures 28-29: D4, C4, B4, A4, G4, F#4, E4.
- Measures 30-31: G4, A4, B4, A4, G4, F#4, E4.
- Measure 32: D4, C4, B4, A4, G4, F#4, E4.

# The Woods of Old Limerick

# The Boys of the Town

# The Boys of the Town

# The Ship in Full Sail

# Tobin's Favourite

# The Swallowtail Jig

## The Dancing Master

2 4 6 8 10 12 14 16 18 20 22 24 26 28 30 32

variations

# The Connaughtman's Rambles

## The Connachtman's Rambles

### Gathering Dilisc

# The Blarney Pilgrim

# The Leitrim Fancy

# Gravel Walks Jig

Cathal McConnell

2 4 6 8 10 12 14 16 18 20 22 24 26 28 30 32

variations

# Walking in Liffey Street

Paul O'Shaughnessy

# The Kilfenora Jig

2 4 6 8 10 12 14 16 18 20 22 24 26 28 30 32 34 36 38 40 42 44 46 48

1 2 1 2

**variations**

Frainc a'Phoill's  
The King of the Pipers

# Seamus O'Shanahan's

*Paul O'Shaughnessy*

no name

# Biddy Maloney

2 4 6 8<sup>1</sup> 12 14 16<sup>1</sup> 20 22 24<sup>1</sup> 28<sup>1</sup>

no name

2 4 6 8<sup>1</sup> 10 12 14 16<sup>1</sup> 20 24<sup>1</sup>

The Killimor Jig  
The Killimore Jig  
The Killimer Jig

Sean Ryan

no name

The Humours of Trim  
The Rolling Wave

The Geese in the Bog  
The Old Geese in the Bog

# Will You Come Home with Me?

Tiocfaidh tú abhaile liom?

# Strop the Razor

2 4 6 8 10 12 14 16 18 20 22 24

**variations** 26 28 30 32 34 36 38 40 42 44 46 48

# Jerry Beaver's Hat

Jerry's Beaver Hat

The Returned Yank

The main melody is 16 measures long, starting with a repeat sign. The notes are: G4 (quarter), A4 (quarter), B4 (quarter), A4 (quarter), G4 (quarter), F#4 (quarter), E4 (quarter), D4 (quarter), C4 (quarter), B3 (quarter), A3 (quarter), G3 (quarter), F#3 (quarter), E3 (quarter), D3 (quarter), C3 (quarter). Measure numbers 2, 4, 6, 8, 10, 12, 14, and 16 are indicated above the staff.

The variations section is 16 measures long, also starting with a repeat sign. The notes are: G4 (quarter), A4 (quarter), B4 (quarter), A4 (quarter), G4 (quarter), F#4 (quarter), E4 (quarter), D4 (quarter), C4 (quarter), B3 (quarter), A3 (quarter), G3 (quarter), F#3 (quarter), E3 (quarter), D3 (quarter), C3 (quarter). Measure numbers 18, 20, 22, 24, 26, 28, and 30 are indicated above the staff. The word "Variations:" is written above the first measure of this section.

The score concludes with a final double bar line and repeat dots.

# McGurk's

# Knocknagow

# Domhnall na Greine

Daniel of the Sun

# The Sporting Pitchfork

The Dairy Maid

# The Sorrowful Shilling

Sean O'Driscoll

**Main Theme (Measures 1-25):**

**variations (Measures 26-48):**

no name

# Dan the Cobbler

## The Cobbler

**Main Melody:**

- Measures 1-4: First line of music.
- Measures 5-8: Second line of music, including first and second endings.
- Measures 9-12: Third line of music.
- Measures 13-16: Fourth line of music, including first and second endings.

**variations**

- Measures 17-20: First variation.
- Measures 21-24: Second variation, including first and second endings.
- Measures 25-28: Third variation.
- Measures 29-32: Fourth variation, including first and second endings.

# Mac's Fancy

# Miss Walsh's Fancy Kane's

# The Gold Ring

Fainne Oir Ort

### The Tenpenny Bit

# The Frost is all over

no name

# John Henry's

1 2 4 6 8 10 12 14 16

1 2

variations 18 20 22 24 26 28 30 32

1 2

no name

The Cullen Jig  
Padraig O'Keeffe's  
Cuileann Uí Chaoimh

2 4 6 8 10 12 14 16 18 20 22 24

**variations** 26 28 30 32 34 36 38 40 42 44 46 48

# The Liltin' Fisherman

# The Kilmovee Jig

no name

The Ballykeale Jig

# The Scartaglen Jig

# Paidin O'Raifearta's

no name

- Measure 1: G4, A4, B4, A4, G4
- Measure 2: A4, B4, C5, B4, A4
- Measure 3: G4 (accented), A4, B4, A4, G4
- Measure 4: A4, B4, C5, B4, A4
- Measure 5: G4, A4, B4, A4, G4
- Measure 6: A4, B4, C5, B4, A4
- Measure 7: G4 (accented), A4, B4, A4, G4
- Measure 8: A4, B4, C5, B4, A4
- Measure 9: G4, A4, B4, A4, G4
- Measure 10: A4, B4, C5, B4, A4
- Measure 11: G4, A4, B4, A4, G4
- Measure 12: A4, B4, C5, B4, A4
- Measure 13: G4 (accented), A4, B4, A4, G4
- Measure 14: A4, B4, C5, B4, A4
- Measure 15: G4, A4, B4, A4, G4
- Measure 16: A4, B4, C5, B4, A4

Rehearsal marks are present at measures 1, 5, 9, and 13. First and second endings are indicated above measures 8-9 and 16-17.

no name

- Measure 1: G4, A4, B4, A4, G4
- Measure 2: A4, B4, C5, B4, A4
- Measure 3: G4, A4, B4, A4, G4
- Measure 4: A4, B4, C5, B4, A4
- Measure 5: G4, A4, B4, A4, G4
- Measure 6: A4, B4, C5, B4, A4
- Measure 7: G4, A4, B4, A4, G4
- Measure 8: A4, B4, C5, B4, A4
- Measure 9: G4, A4, B4, A4, G4
- Measure 10: A4, B4, C5, B4, A4
- Measure 11: G4, A4, B4, A4, G4
- Measure 12: A4, B4, C5, B4, A4
- Measure 13: G4, A4, B4, A4, G4
- Measure 14: A4, B4, C5, B4, A4
- Measure 15: G4, A4, B4, A4, G4
- Measure 16: A4, B4, C5, B4, A4

Rehearsal marks are present at measures 1, 5, 9, and 13. First and second endings are indicated above measures 8-9 and 16-17.

# The Fly in the Pint

*Paddy O'Brien*

no name

# Hardiman's Fancy

Derrane's

no name

# The Foynes Jig

The Dawn's Jig

Paddy Taylor's

*Martin Mulvihill*

# The Kilmovee Jig

# Star of Munster Jig

# The Orphan

# Grainne's Jig

Tommy Peoples

no name

no name

# The Girls of Banbridge

## The Galbally Jig

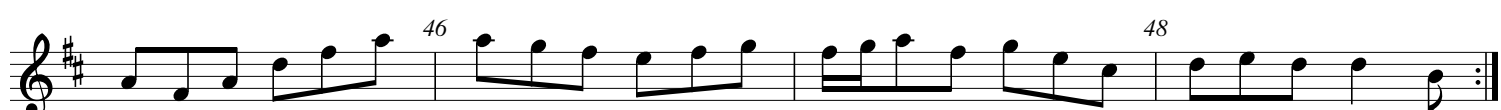
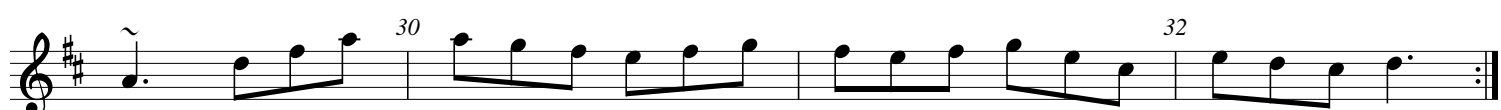

no name

no name

# Tell Her I Am

### Ciaran's Capers

### Farewell to the Troubles of the World Slán agus Beannacht le Buairibh a' tSaoil Farewell to My Troubles

# Statia Donnelly

# The Limerick Tinker

The Cat in the Hopper  
If Ever I Go tu a Weddin' [sic]

# Brennan's Favourite

Measure numbers: 1, 2, 4, 6, 8, 10, 12, 14, 16, 18, 20, 22, 24, 26, 28, 30, 32.

Section: variations

Endings: 1, 2

# Miss Walsh's Fancy

Kane's

Finbar Dwyer's  
Paddy Taylor's

no name

# Kitty's Rambles

Musical score for "Kitty's Rambles" in 3/8 time, featuring a main melody and a section labeled "Mary Bergin's version".

