

# The Bride's Favourite

# The Irish Washerwoman

2 4 6 8 10 12 14 16 18 20 22 24 26 28 30 32 34 36 38 40

1 2 1 2

variations

Some verses set to this song:

1. When I was at home I was merry and frisky,  
My dad kept a pig and my mother sold whiskey.
2. O'Reily is dead and O'Reily don't know it  
O'Reily is dead and O'Reily don't know it  
They're both lying dead in the very same bed  
And neither one knows that the other one's dead.

# Banish Misfortune

# The Piper's Chair Cathair an Phíobáire

# The Scotsman over the Border

# The Queen of the Rushes

# Bill Hart's Jig

# The Knights of Saint Patrick

## The King of the Pipers

# Mrs. O'Sullivan's Jig

# The Banks of Lough Gowna

## The Shores of Lough Gowna

## Contentment is Wealth

## Have a Drink with Me

# Saddle the Pony

## The Priests Leap

# Caliope House

*Dave Richardson*

The Castle Jig  
The Lonesome Jig  
Sean Ryan's Jig

Sean Ryan (-1985)

The Tenpenny Bit  
The Three Little Drummers

# Slieve Russell

# Haste to the Wedding

The Old Maid  
The Hag at the Spinning Wheel  
The Old Maid at the Spinning Wheel

The Coach Road to Sligo  
The Blackthorn Stick  
The Humours of Bantry

# Tom Billy's

# Langstrom's Pony The Langstern Pony

Darby Gallagher's  
Hiudaí Gallagher's March  
Murphy's Delight

Out on the Ocean

# Lannigan's Ball

# Mice in the Cupboard

Willie Coleman's

# Up in the Air

*Kevin Burke*

# The Strayaway Child

Michael Gorman (1895–1970) and Margaret Barry (1917–1990)

# Pipe on the Hob

2 4 6 8

10 12 14

16 14 16

variations 18 20 22 24

26 28 30

32 30 32

# Morrison's Jig

The Stick Across the Hob

2 4 6 8

10 12 14 16

18 20 22 24

Variations of 1st part: 26 28 30 32

# Coppers and Brass

## Hartigan's Fancy

# The Wren's Nest

Frankie Gavin

# The Ship in Full Sail

Paddy the Dandy

# The Cordal Jig

Morgan Rattler

# The Flowers of Spring

Tom Billy's

# The Coleraine Jig

# Coleman's Cross

# Garrett Barry's Jig

Garrett Barry's Jig is an 8/8 jig in the key of D major. The score consists of five staves of music. The first staff contains measures 1 through 8, with first and second endings indicated by brackets and numbers 1 and 2. The second staff contains measures 9 through 16, also with first and second endings. The third staff is labeled 'Variations:' and contains measures 17 through 24, with first and second endings. The fourth staff contains measures 25 through 32, and the fifth staff contains measures 33 through 40. The piece concludes with a double bar line.

# Jackie Small's Jig

Jackie Small's Jig is an 8/8 jig in the key of D major. The score consists of four staves of music. The first staff contains measures 1 through 8, with first and second endings indicated by brackets and numbers 1 and 2. The second staff contains measures 9 through 16, with a first ending indicated by a bracket and the number 1. The third staff contains measures 17 through 24, with a first ending indicated by a bracket and the number 1. The fourth staff contains measures 25 through 28, with a second ending indicated by a bracket and the number 2. The piece concludes with a double bar line.

# The Lark in the Morning

# The Kesh Jig The Kesh Mountain

# The Mist Covered Mountain

## The Mist on the Mountain

*Martin "Junior" Crehan (1908–1998)*

## The Trip to Sligo

# The Reverend Brother's Jig

Port an Bhrathair  
Sonny Brogan's #1

# Sonny Brogan's #2

Bryan O'Lynn  
Old John's Jig

# Paddy's Return

# Tripping Up the Stairs Tripping Upstairs

# The Hills of Glenorchy

(Scottish)

2 4 6 8 1 2

10 12 14 16 1

2

# Pull Out the Knife and Stick It In Again

Pull the Knife and Stick It Again

2 4

6 8 1 2

10 12

14 16 1 2

# Clancy's

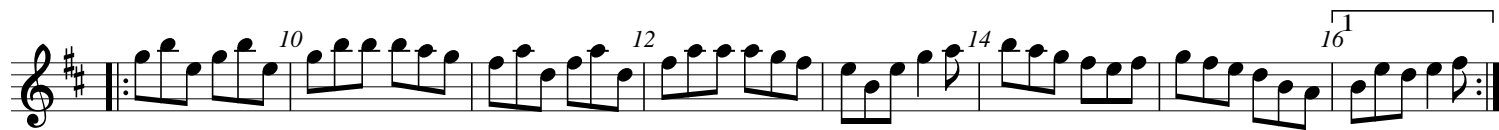

# Father O'Flynn

## The Top of Cork Road

Measure numbers: 2, 4, 6, 8, 10, 12, 14, 16, 18, 20, 22, 24, 26, 28, 30, 32.

Section: Variations:

# The Maho Snaps

## The Magho Snaps

Mick Hoy

2 4 6 8 10 12 14 16 18 20 22 24 26 28 30 32 34 36 38 40 42 44 46 48 50 52 54

variations

# Charlie Hunter's

*Bobby McLeod, Tobermory, Mull*

# The Mouse in the Cupboard

# The Rosewood

# The Hag with the Money

# The Priest and His Boots

# Drummond Castle

(Scottish)

Up Sligo  
The Creel of Turf  
The Green Meadow

The Rose in the Heather

# Vincent Campbell's

2 4 6 8 10 12 14 16 18 20 22 24 26 28 30 32 34 36 38 40

1 2

variations:

1 2

# Paddy O'Rafferty

# Behind the Haystack

# The Smiling Bride

Charlie Lennon

# The Humours of Ballyloughlin

The Hurler's March

# The King of the Pipers

# The Frost is All Over

# Arthur Darley's Jig

The Swedish Jig

Bruckless Shore

Arthur Darley

# Butcher's March

# The Tar Road to Sligo

Coleman's

# My Darling Asleep

# Jackson's Slipper

The Killashandra Lasses

Sean McGuire's  
Haley's Favourite

Version 2:

# The Rambling Pitchfork

## The Fisherman's Widow

# Sean Tiobrad Árann

## Old Tipperary

The score uses various musical notations, including slurs, accents, and repeat signs, to guide the performer through the piece.

# Katie's Fancy

# Wallop the Spot

# O'Gallagher's Frolics

# The Cliffs of Moher

# O'Gallagher's Frolics

# Dan Collins' Father's Jig Bill Collins' Jig

# Traver's Jig

# The Wandering Minstrel

# Paddy Fahy's

*Paddy Fahy*

# Sixpenny Money

# The Frieze Breeches

# The Old Grey Goose

# I Buried My Wife and Danced on Top of Her

# Fasten the Leg in Her

# One Night in Sligo

# The Dusty Windowsill

Austin Barratts

*Sean Harling*

# The Hare in the Corn

# Padraig O'Keefe's

# The Jig of Slurs

GS MacLennan

## Oh, Hag! You've Killed Me Old Hag, You've Killed Me

## Earl the Breakfast Boiler

# O'Broin's Flightcase

# The Wheels of the World

# Peter O'Byrne's Fancy

# The Humours of Drinagh

**First Section:**

**Second Section (labeled 'Version of 1st part:')**

The score includes various musical notations such as slurs, accents, and repeat signs. The first ending of each section leads to a second ending, which concludes the piece with a final cadence.