

The Plains of Boyle

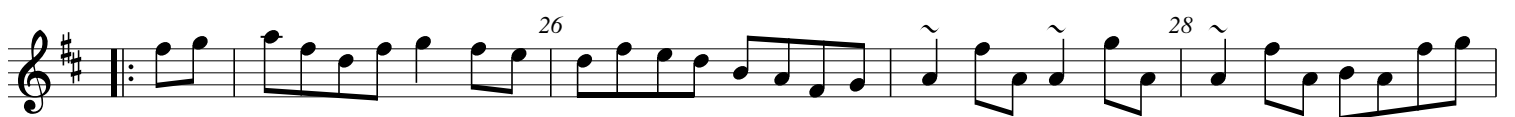

The Leitrim Fancy

The Rights of Man

James Hill, Northumberland (?)

An Comhra Donn

The Brown Coffin

Cronin's Hornpipe

Kitty's Wedding

Off to California

3 2 4

3 3 3 6 8 3

10 12

3 3 14 16 3

Variations:

3 18 20

22 24

26 28

30 32

The Flowers of Edinburgh

The Blackbird

The Home Ruler

Daniel O'Connell, The Home Ruler

Frank McCollum of Ballycastle

The Poppy Leaf

The Fairies' Hornpipe

Bantry Bay
The Little Stack of Wheat
The Union Hornpipe

2 4 6 8 10 12 14 16

Version 2: 18 20 22 24 26 28 30 32

The Stack of Barley

The Flowing Tide

The High Level Hornpipe

James Hill, Northumberland

no name

The Pride of Petravore
Eileen Oge, the Pride of Petravore

William Percy French (1854–1920)

The Little Stack of Wheat

The Peacock's Feather

The Peacock's Feather

Chief O'Neill's The Flowers of Adrigole

The Carrick on Bannow

The Kingstown Hornpipe

The main section (measures 1-17) begins with a repeat sign at measure 1. The melody is characterized by eighth-note patterns and includes fingerings 2, 4, 6, and 8. It concludes with a double bar line and repeat dots.

The 'Variations' section (measures 18-32) also begins with a repeat sign at measure 18. It features more complex rhythmic patterns, including triplets and sixteenth-note runs. Fingerings 3, 2, 4, 2, 4, 2, 4, 2, 3, 3, 3, and 3 are indicated throughout. The piece ends with a double bar line and repeat dots.

The Derry Hornpipe

Bonaparte's March
Bonaparte Crossing the Rhine
Listowel

2 4

6 8

10 12

14 16

Poll Ha'Penny
Paul Halfpenny
Garraí na bhFéileóg

3 3 2 3 4 ~

6 3 3 8 ~

10 12 ~

14 3 3 16 ~

Version 2:
18 3 20 3

22 3 24

26 28

30 3 32

Pretty Maggie Morrissey

McNamara's

2 4 6 8 10 12 14 16 18 20 22 24 26 28 30 32

variations

Fisherman's Lilt

Johnnie Cope

The Independent Hornpipe

Miss Galvin

The Boys of Ballycastle

Caisleán na nÓr

Junior Crehan

Bobby Casey's Hornpipe

Dunphy's Hornpipe

Mulqueeny's

The Cuckoo's Nest

An Spealadóir (The Mower)

Version 2:

The Cuckoo's Nest

Jackie Tar

Jacky Tar

2 4 6 8 10 12 14 16 18 20 22 24 26 28 30 32

variations

Walsh's Hornpipe

The Humours of Ballyconnell

The Japanese Hornpipe

Willy Walsh's Hornpipe

Alexander's Hornpipe

The Sandlark Hornpipe

Harvest Home

2 4 3 3 3 3

6 8

10 12 3 3

14 16

Variations: 18 20 3 3 3 3

22 24

26 28 3 3 3 3

30 32

Soldier's Joy

The Belfast Hornpipe

Sweep's Hornpipe

2 4 6 8 10 12 14 16 18 20 22 24 26 28 30 32

Version of 1st part:

The Boys of Bluehill

The Galway Hornpipe

The First of May

The Blackbird

The Wicklow Hornpipe

The Road To Boyle

The Homebrew Hornpipe

2 4

6 8

10 12

14 16

Version 2:

18 20

22 24

26 28

30 32

Murphy's Hornpipe

Byrne's Hornpipe

Dan Sullivan's Favourite

The Redhaired Boy

Words from USA:

There Was an Old Soldier and He Had a Wooden Leg
Nothing left on it but an old wooden peg
He'd tune up his fiddle, and he'd rosin up his bow,
and he'd play on his fiddle till the cows came home.

Buck from the Mountain

McElligott's Fancy

Petronella

The Mullingar Races
The Rover Through the Bog

The Scent of the Bog

The Smell of the Bog

The main melody consists of 16 measures, starting with a quarter rest followed by eighth notes. It includes various rhythmic patterns such as eighth-note runs, dotted quarter notes, and eighth-note pairs. Measure numbers 2, 4, 6, 8, 10, 12, 14, and 16 are indicated above the staff.

The "variations" section begins at measure 18 and continues to measure 32. It features more complex rhythmic patterns, including triplets and sixteenth-note runs. Measure numbers 18, 20, 22, 24, 26, 28, 30, and 32 are indicated above the staff.

Father Dollard's Hornpipe

Measure 1: G4, A4, B4
Measure 2: C5 (triplet), D5, E5
Measure 3: F5, G5, F5, E5, D5
Measure 4: C5, B4, A4, G4, F4
Measure 5: E4, D4, C4, B3, A3
Measure 6: G3, F3, E3, D3, C3
Measure 7: B2, A2, G2, F2, E2
Measure 8: D2, C2, B1, A1, G1
Measure 9: F1, E1, D1, C1, B0
Measure 10: A0, G0, F0, E0, D0
Measure 11: C0, B0, A0, G0, F0
Measure 12: E0, D0, C0, B0, A0
Measure 13: G0, F0, E0, D0, C0
Measure 14: B0, A0, G0, F0, E0
Measure 15: D0, C0, B0, A0, G0
Measure 16: F0, E0, D0, C0, B0

O'Callaghan's

Measure 1: G4, A4, B4
Measure 2: C5, D5, E5
Measure 3: F5, G5, F5, E5, D5
Measure 4: C5, B4, A4, G4, F4
Measure 5: E4, D4, C4, B3, A3
Measure 6: G3, F3, E3, D3, C3
Measure 7: B2, A2, G2, F2, E2
Measure 8: D2, C2, B1, A1, G1
Measure 9: F1, E1, D1, C1, B0
Measure 10: A0, G0, F0, E0, D0
Measure 11: C0, B0, A0, G0, F0
Measure 12: E0, D0, C0, B0, A0
Measure 13: G0, F0, E0, D0, C0
Measure 14: B0, A0, G0, F0, E0
Measure 15: D0, C0, B0, A0, G0
Measure 16: F0, E0, D0, C0, B0

Cooley's Hornpipe

Paddy O'Brien, Tipperary

The Drunken Sailor

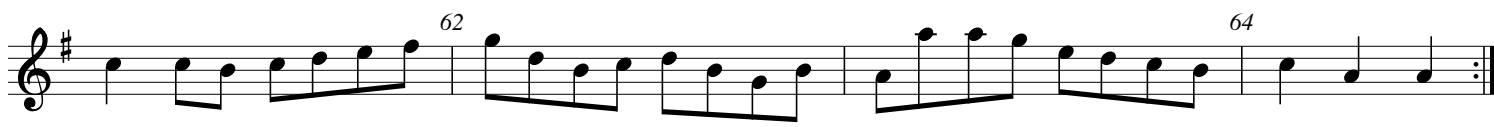

An tSeanbhean Bhocht

Murphy's Hornpipe

The Belharbour Hornpipe

Ben Hill

Spellan's Fiddle

Callaghan's

The Japanese Hornpipe

The Hills of Coor

Martin "Junior" Crehan

Skating While the Ice Melts

The Mysterious Number One

Paddy Fahy's

The Echo

Madame Vanoni

The Stage Hornpipe

The Atlantic Roar

The Golden Eagle

Tommy Hill's Favourite

Off to California

Proudlock's Hornpipe

James Hill (?)

The Lone Bush

Ed Reavy

The Trumpet Hornpipe

The Tailor's Twist

The Humours of Tullycrine The Humours of Tullycreen

Mickey Callaghan's Fancy

The Humours of Tuamgreine

The Humours of Tuamgraney
Toomgraney Castle

The Elks' Festival

The Showman's Fancy

Johnston's Hornpipe

The New Century

The Golden Eagle

The Old Court

Jackie Daly

From Galway to Dublin Town

Napoleon Crossing the Rhine

Galway Bay

Bantry Bay
The Little Stack of Wheat
The Union Hornpipe

The Stack of Barley

40th Birthday Hornpipe

Fredrik Jakobsson

Her Golden Hair Hanging Down Her Back

Junior Crehan
